

INTEGRATOR PRICE LIST – JANUARY 2022

On-Wall Reservation Panel

touchONE M

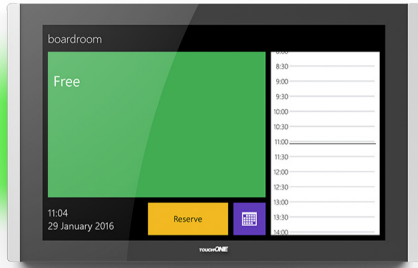

The touchONE-M is a wired on-wall reservation panel, offering a clean modern design with edge-to-edge front glass and a sleek aluminium body. An ideal reservation panel for meeting places of all shapes and sizes.

The panel is delivered with dedicated reservation applications and it works as a direct client for calendar systems like Microsoft Office 365, Microsoft Exchange or Google G Suite.

The touchONE-M is available in three variants, each offering a different sized touchscreen - 7", 10.1" or 12.1". All of the panels show the current status of the room as well as a calendar of events, alongside the ability to reserve free rooms and prolong/cancel the current event.

touchONE-7-M | 7" interactive reservation on-wall panel.
£1,299.00

touchONE-10-M | 10.1" interactive reservation on-wall panel.
£1,499.00

touchONE-12-M | 12.1" interactive reservation on-wall panel.
£2,299.00

Desktop Reservation System

touchONE-4



touchONE-4
£529.00

4.3" wired reservation interface for desktop, desk divider or on-wall installation. Black plastic body and a touch LCD display. Fully compatible with Office 365 and Exchange calendar services.

The interface offers an indication of the workplace status (green for free, red for reserved), space for table identification (name and QR code), and buttons for booking the workplace, extending the reservation and leaving the workplace.

Reservations can be made using Outlook, a mobile application using a QR code or directly using the buttons on the device.

INTEGRATOR PRICE LIST - JANUARY 2022

Interfaces and Players

Interfaces and Players



touchONE-desk-55
£329.00

A simple workplace interface that includes workplace status indication, a place for the table identification and two buttons - one for reservation, another for leaving the workplace.

The interface can either be used as a standalone device or it can be integrated into interconnection boxes. Fully compatible with Office 365 and Exchange calendar servers.

Reservations can be made by Outlook, by the mobile application using a QR code or directly using the buttons on the interface.



touchONE-concentrator
£1,129.00

Compatible with touchONE-desk-55 interfaces. Communicates with calendar servers and makes it possible to manage centrally all workplace reservation units using a web-browser.

Each touchONE-concentrator can serve for up to 100 touchONE-desk-55 units. For concentrator to work, it must be plugged into the same LAN as the other units of the suite.



touchONE-overview
£989.00

The touchONE-overview unit makes it possible to join a large display that will show the states of several rooms at once.

The player is enclosed in a compact chassis and can be easily integrated into display devices, such as LCD TV's or projectors with a display output up to HDMI 2.0.



touchONE-manager
£1,449.00

For easy administration of reservation system units. Units connected to the same Reservation Suite share their settings e.g. the changing of account passwords to all units.

touchONE-manager allows users to centrally manage the entire Reservation Suite through the web interface. The device must be plugged into the same LAN as the other units.

Annual Licenses

Annual Licenses

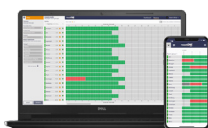

touchONE-Assist-Room
£205.00

Room annual license for shared resource planning and reservation tool.

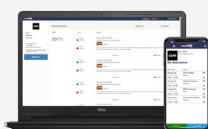

touchONE-Assist-Workplace
£70.00

Workplace annual license for shared resource planning and reservation tool.



touchONE-Admin
£509.00

Powerful and flexible admin tool annual license per instance - inc all upgrades.

INTEGRATOR PRICE LIST - JANUARY 2022
Reservation System Accessories
touchONE Accessories

NFC-Module | Extension NFC module for touchONE-7-M & touchONE-10-M systems.
 £89.00

PoE-Adapter | PoE injector up to 15.4W, 802.3af compliant.
 £85.00

Tabletop-Holder-55 | Holder for installation of touchONE-desk-55 units on the top of the desk.
 £55.00

Under-Desk-Holder-55 | Holder for installation of touchONE-desk-55 units under the desk.
 £55.00

Wall-Set-55 | Wall set for installation of touchONE-desk-55 units on the wall.
 £35.00

Pan-Adapter-55 | Adapter for conversion from non-CUE ready PANCONNECT boxes.
 £35.00

Apps & Widgest
touchONE Apps and Widgets

touchONE-app | Room or workplace reservation from mobile device with QR code use.
 £0.00

touchONE-sensor-app | Application for occupancy sensor integration.
 £0.00

touchONE-control-widget | CUE Visual Composer widget allowing control system integration.
 £0.00